

FOR SALE

Triplex

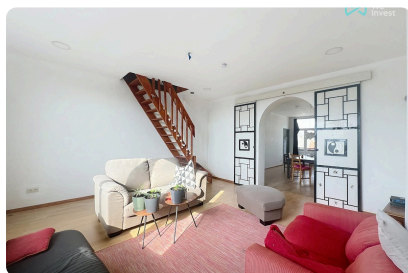

MAKE OFFER

From €319,000



Avenue Princesse Elisabeth 75
1030 Schaerbeek



148 m² livable surface



4 floor of 6 storeys



4 bedrooms



PEB G



Find this property on
our website!



Your We Invest advisor supports you from A to Z in all your real estate projects. Working with a We Invest real estate agency means you are guaranteed personalized and professional support in the purchase and/or sale of your property.

Questions about your real estate project? We have the answers!

We Invest Bruxelles-Europe



0486 68 86 25
02 478 67 49



olivier.halleux@weinvest.be
bruxelles.europe@weinvest.be



Avenue de Roodebeek 13
1030 Schaerbeek



Olivier

Agency Director
IPI 514098

Characteristics

EXCEPTIONAL TRIPLEX FOR SALE – SCHAERBEEK

✨ A unique property between Place Colignon and Schaerbeek Station

Discover this stunning 148 m² triplex located on the 4th, 5th, and 6th floors of a character building. Offering 4 bedrooms, 2 bathrooms, and bright living spaces, this is a rare opportunity in a rapidly developing neighborhood.

Strategic location:

Lively area with restaurants, shops, and a variety of cultural activities

Quick access to the future metro, public transport, and highways

Close to Josaphat Park for your relaxation moments

Property highlights:

- ✓ Private and direct access via elevator
- ✓ Two independent entrances, allowing the possibility to split the levels
- ✓ Spacious and bright living room with East-facing balcony and open view over Brussels
- ✓ Sunny sitting area with a view of the Atomium
- ✓ Fully equipped kitchen
- ✓ 4 spacious attic bedrooms with Velux windows
- ✓ Possibility to add an extra balcony
- ✓ Recent gas heating system (2020)
- ✓ Small co-ownership with low communal costs

Price: €319,000

Ideal for investment or a charming residence

Info & visits:

Contact us now!

arthur.r@weinvest.be

0479 94 92 71

Discover more listings on: www.weinvest.be

#Triplex #Schaerbeek #RealEstate #StunningView #Investment #WeInvest

General information

Availability	30-06-2025
Type of property	Triplex
Year of construction	1900
Condition of the building	Good
Number of facades	2
Floor of the property	4 on 6

Indoor

Living area	148 m ²
Number of bedrooms	4
Number of bathrooms	2

Number of shower rooms	2
Number of toilets	2
Number of dining rooms	1
Number of living rooms	1

Outdoor

Terrace area	3 m ²
--------------	------------------

Equipment

Armored door	✓
Door phone	✓
Electricity connection	✓

Triplex Schaerbeek - Make offer from €319,000





Document submitted for informational purposes and is not contractual. Copyright We Invest & Partners. All rights reserved. © 2025.

Characteristics

Equipment

TV cables	
Phone cables	
Gas connection	
Water connection	
Sewer connection	
Semi fitted kitchen	
Elevator	

Energy

Energy class	
Primary energy consumption	519 kwh/m ² .year
Theoretical total primary energy consumption	70892 kwh/year
CO2 emission	89 kg
PVC frame	
Condensation heating	
Individual heating	
Double glazing	

Urbanistic information

Flooding area	No Flood risk
---------------	---------------

Finances

Subject to VAT	No
Cadastral income	€850
Monthly landlord's costs	€60
Expected amount of monthly rent	€800

Photos



Photos

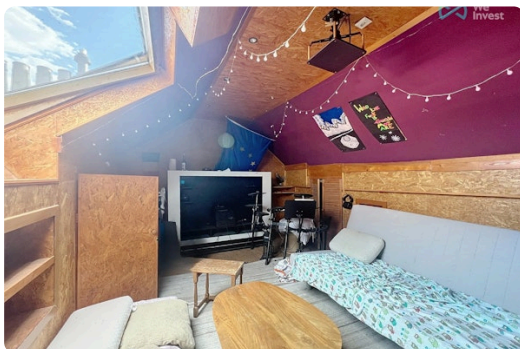
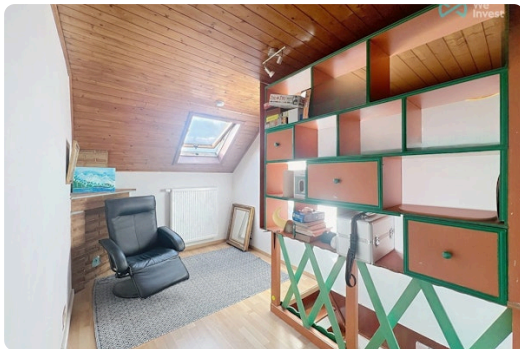

Discover all photos of this property on our website!

Our Tips for a Successful Visit

BEFORE THE VISIT



Carefully review this **brochure** of the property, where you will find all the necessary information to ensure that your essential criteria are well covered.

It is also strongly advised to make arrangements with your banker in advance to determine your lending capacity, so you can adapt your search criteria if necessary.

BUILDING STRUCTURE



From the outside, inspect the condition of the facade, roof, frames, and windows. Inside, check the condition of load-bearing walls. Note that a small crack is not necessarily a concern, all buildings shift over the years. In case of moisture, make sure to distinguish between that caused by poor ventilation and structural dampness.

CONVENIENCE



During the visit, remember to check the water pressure and the compliance of the electrical system. Also, verify the presence of an adequate number of electrical outlets, water connections (especially for the washing machine), and internet, phone, and television connections. Finally, assess the sound insulation and the quality of the ventilation system.

DOCUMENTATION



Access to a series of documents that will give you an idea of the building's history can be useful, such as the **Dossier of Post-Interventions**, which lists all the work carried out by the owner. A visit to the municipality will provide you with all the necessary information.



ENVIRONMENT

On the day of the visit, arrive a bit early to get familiar with the **neighborhood**. Check the proximity of shops, transportation, and services if it's important to you. Don't hesitate to **speak to the neighbors** and ask them some questions about the neighborhood.



LAYOUT

Ensure that the size and layout of the rooms align with your needs. Identify storage spaces and consider the possibilities for renovating the **basement** and **attic**, as well as the available facilities for your car or bike.



ENERGY CONSUMPTION

Familiarize yourself with the energy performance and energy-saving solutions in place. For this, the **PEB certificate** will be your best ally! It will provide you with a clear idea of the condition and age of various systems, the roof, insulation, and the type of glazing. You will also find valuable recommendations to further improve the energy efficiency.



FOR CONDOMINIUMS

If the property is part of an apartment building, it is referred to as a condominium. There are **common expenses** to be paid (operating and reserve funds). Inquire about the costs included in these charges: is it only for the maintenance of common areas, or does it also cover some provisions for your personal consumption? For an informed purchase, request the meeting notes of previous general meetings to know which works are planned or costs to be expected.



Calculating property costs

ON TOP OF THE PURCHASE PRICE

The purchase price of a property is increased by taxes and additional costs, known as notary fees. These costs include registration fees, administrative costs and fees related to the purchase. If you use a mortgage to finance your purchase, mortgage costs are also added.



On the website notaris.be/notaire.be you can easily do a first estimation of these costs. Please note, this is always an estimate. Contact your notary to find out the exact total amount.

Scan me



More information about a purchase?

Our blog, written by real estate experts, will help you get your first property purchase off on the right foot.

weinvest.be *The blog!*

Steps of buying a property

1. DETERMINE YOUR BUDGET

Based on your real income, the bank will determine your borrowing capacity. Together with your initial capital (own funds), this forms your budget.

3. MAKING AN OFFER

The owner can accept, refuse or counter-bid your offer. Be careful! Every offer is legally binding.

5. FINANCING YOUR DREAM HOME

Here, too, it is important to negotiate with several banks. By contacting multiple banks you will obtain the best loan that suits your financial situation.

7. NOTARIAL INVESTIGATION

Within a period of four months, the notary will carry out various fiscal, administrative and legal investigations. Once all information has been gathered, the deed of sale can be drawn up and reviewed.

9. TRANSFER OF OWNERSHIP

After the registration in the mortgage office by the notary, you will receive the title deed of your property with the stamps from the tax authorities. Keep these well.

2. THE SEARCH AND VISITS

The search for your dream home can begin! Define your search criteria and save them so you will be informed when a property that meets your requirements comes on the market.

4. NEGOTIATE

Ask your real estate agent or a trusted person to help you with this step. After the negotiations and initial signature, the sale is in principle final.

6. SIGNING THE SALES AGREEMENT

Once the financing is complete, the sales agreement can be signed. This makes the sale final. The agreement is signed by the estate agent or the notary.

+ You pay a deposit worth 5-10% of the purchase price.

8. SIGNATURE OF THE SALES DEED

You sign the deed of sale at the notary's office. There you will also receive the keys to your new home. You can finally move in!

+ You pay the remaining amount plus registration fees and notarial/mortgage costs.

Congratulations!